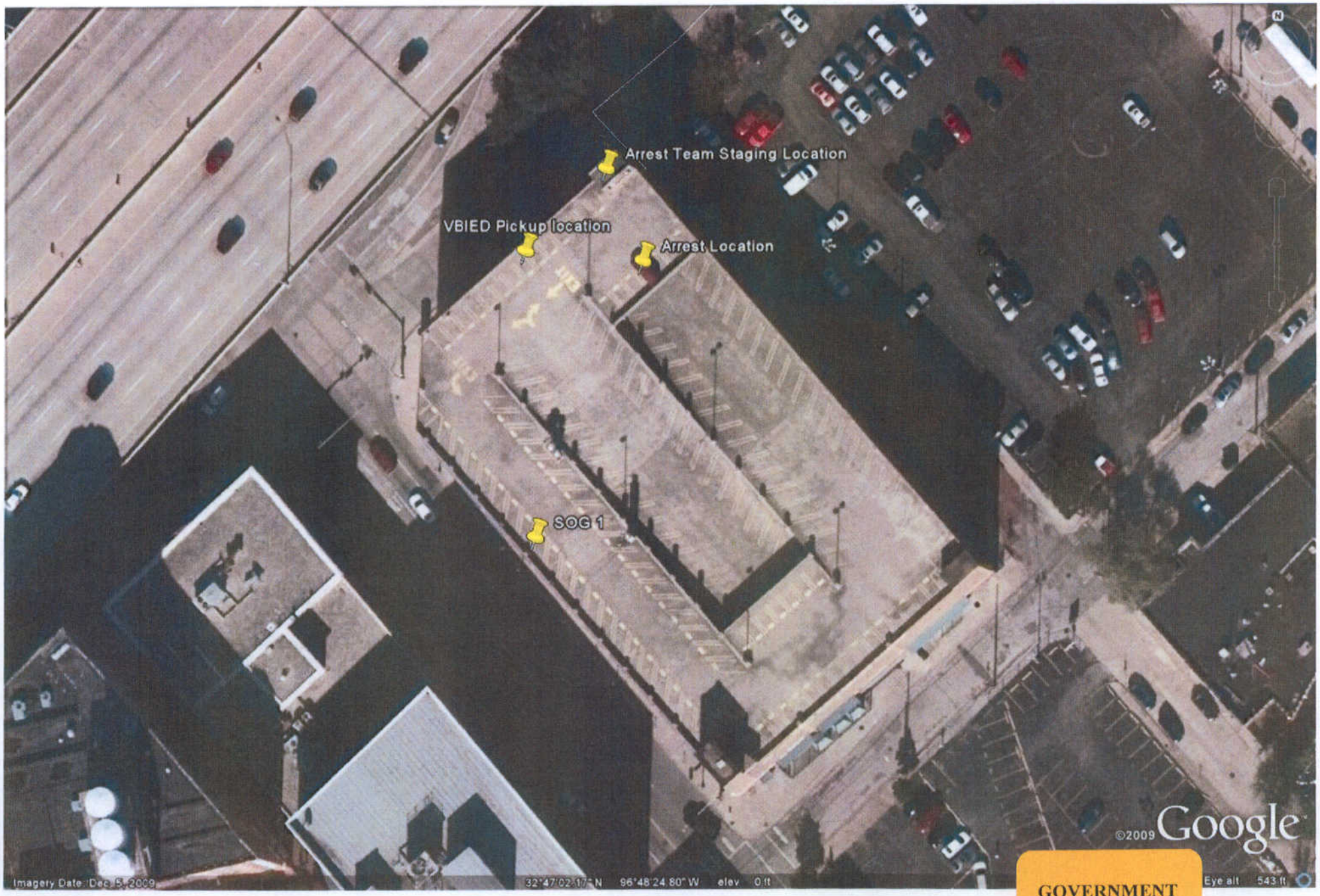

GOVERNMENT
EXHIBIT
384
3:09-CR-294-M