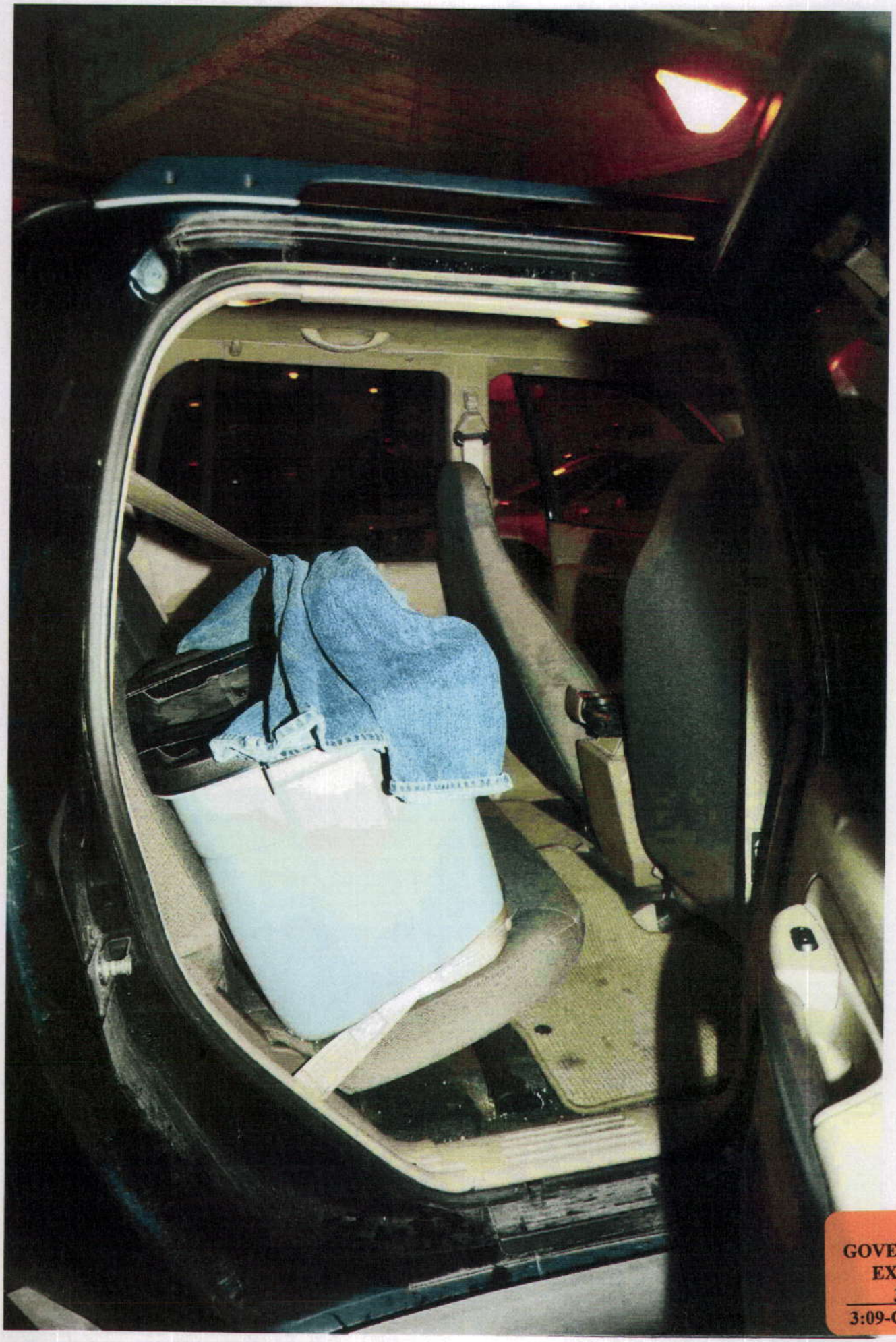

GOVERNMENT
EXHIBIT
375
3:09-CR-294-M